Roxtec

Çözüm hakkında daha fazla bilgi edinmek için roxtec.com adresine gidin
https://www.roxtec.com/linktransit/tr-tr/solution/8843

GK Yangın Durdurucu yalıtım kiti

Kablolar, kablo demetleri veya baralar için yüzeyi verimli kullanan geçiş.

GK Yangın Durdurucu yalıtım kiti, gemilerde ve deniz araçlarında su hattı üzerindeki uygulamalarda yer alan zıvanalarda kullanılır. Entegre şişen malzemesi yangında veya sıcaklığın 150 °C'nin üzerine çıkması durumunda boşluğu doldurmak için genişlediğinden, soğuk duman geçirmezliğini yangın önleme ile birleştirir. Çok çeşitli dairesel veya oval zıvanalara monte edilebilen kit, A-60 veya A-0 uygulamalarında ek yalıtım gerektirmez.

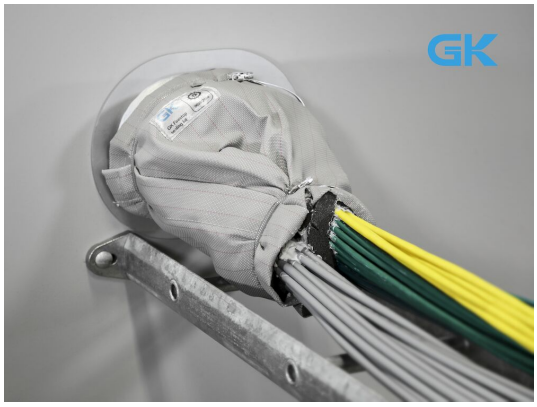

- Yüzeyi verimli kullanır
- Hızlı ve kolay montaj

Ürün özellikleri

Yangın sınıflamalı

Montaj yapılacak yapı

Metal

Montaj tipi

Cıvatalama

Kaynak

Mevcut manşon

Derecelendirmeler ve sertifikalar

Yangın

- IMO 2010 FTP Koduna göre A-SINIFI

Yalıtım elemanı verileri

Yalıtım elemanları

GK FS SK

Ayrıntılı bilgi için lütfen roxtec.com adresini ziyaret edin.

Önceden yapılandırılmış geçiş kitleri

mm/kg

GK FS SK 219 KIT NON-OPENABLE

GK FS SK 200x170 KIT NON-OPENABLE

GK FS SK 89 KIT NON-OPENABLE

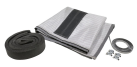
GK FS SK 273 KIT

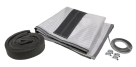
GK FS SK 168 KIT

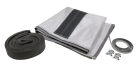
GK FS SK 140 KIT

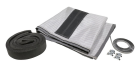
GK FS SK 244 KIT

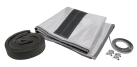
GK FS SK 89 KIT

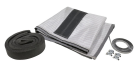
GK FS SK 127 KIT

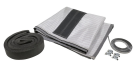
GK FS SK 219 KIT

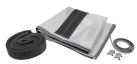
GK FS SK 200x150 KIT

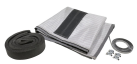
GK FS SK 250x170 KIT

GK FS SK 200x150 KIT NON-OPENABLE

GK FS SK 140 KIT NON-OPENABLE

GK FS SK 273 KIT NON-OPENABLE

GK FS SK 168 KIT NON-OPENABLE

GK FS SK 250x170 KIT NON-OPENABLE

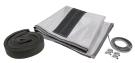
GK FS SK 200x170 KIT

GK FS SK 127 KIT NON-OPENABLE

GK FS SK 244 KIT NON-OPENABLE

Başlık	Konfigürasyon	Açıklık boyutları Ø	Ağırlık	Madde Numarası
GK FS SK 219 KIT NON-OPENABLE		179 - 219	1.4	197824
GK FS SK 200x170 KIT NON-OPENABLE		176 - 189	1.3	197818
GK FS SK 89 KIT NON-OPENABLE		84 - 89	0.6	197823
GK FS SK 273 KIT		233 - 273	1.9	197470
GK FS SK 168 KIT		138 - 168	1.2	197467
GK FS SK 140 KIT		120 - 140	0.8	197466
GK FS SK 244 KIT		204 - 244	1.8	197469
GK FS SK 89 KIT		84 - 89	0.7	197464
GK FS SK 127 KIT		107 - 127	1	197465
GK FS SK 219 KIT		179 - 219	1.6	197468
GK FS SK 200x150 KIT		169 - 182	1.3	197472
GK FS SK 250x170 KIT		208 - 224	1.6	197475
GK FS SK 200x150 KIT NON-OPENABLE		169 - 182	1.2	197813
GK FS SK 140 KIT NON-OPENABLE		120 - 140	0.7	197820
GK FS SK 273 KIT NON-OPENABLE		233 - 273	2.3	197814
GK FS SK 168 KIT NON-OPENABLE		138 - 168	1.1	197821
GK FS SK 250x170 KIT NON-OPENABLE		208 - 224	1.5	197822
GK FS SK 200x170 KIT		176 - 189	1.4	197474
GK FS SK 127 KIT NON-OPENABLE		107 - 127	0.7	197817
GK FS SK 244 KIT NON-OPENABLE		204 - 244	1.6	197825

The product information provided by Roxtec does not release the purchaser of the Roxtec system, or part thereof, from the obligation to independently determine the suitability of the products for the intended process, installation and/or use.
Roxtec gives no guarantee for the Roxtec system or any part thereof and assumes no liability for any loss or damage whatsoever, whether direct, indirect, consequential, loss of profit or otherwise, occurred or caused by the Roxtec systems or installations containing components not manufactured by an authorized manufacturer and/or occurred or caused by the use of the Roxtec system in a manner or for an application other than for which the Roxtec system was designed or intended.
Roxtec expressly excludes any implied warranties of merchantability and fitness for a particular purpose and all other express or implied representations and warranties provided by statute or common law. User determines suitability of the Roxtec system for intended use and assumes all risk and liability in connection therewith. In no event shall Roxtec be liable for indirect, consequential, punitive, special, exemplary or incidental damages or losses.
The Roxtec products are offered and sold in accordance with the conditions of the Roxtec General Terms of Sales. The latest version of the Roxtec General Terms of Sales can be downloaded from https://www.roxtec.com/en/about-us/about-roxtec/general-terms-of-sales/
We reserve the right to make changes to the product and technical information without further notice. Any errors in print or entry are no claims for indemnity. The content of this publication is the property of Roxtec International AB and is protected by copyright.
This document was generated on: 2024-04-27